

VISTA EXTERIOR

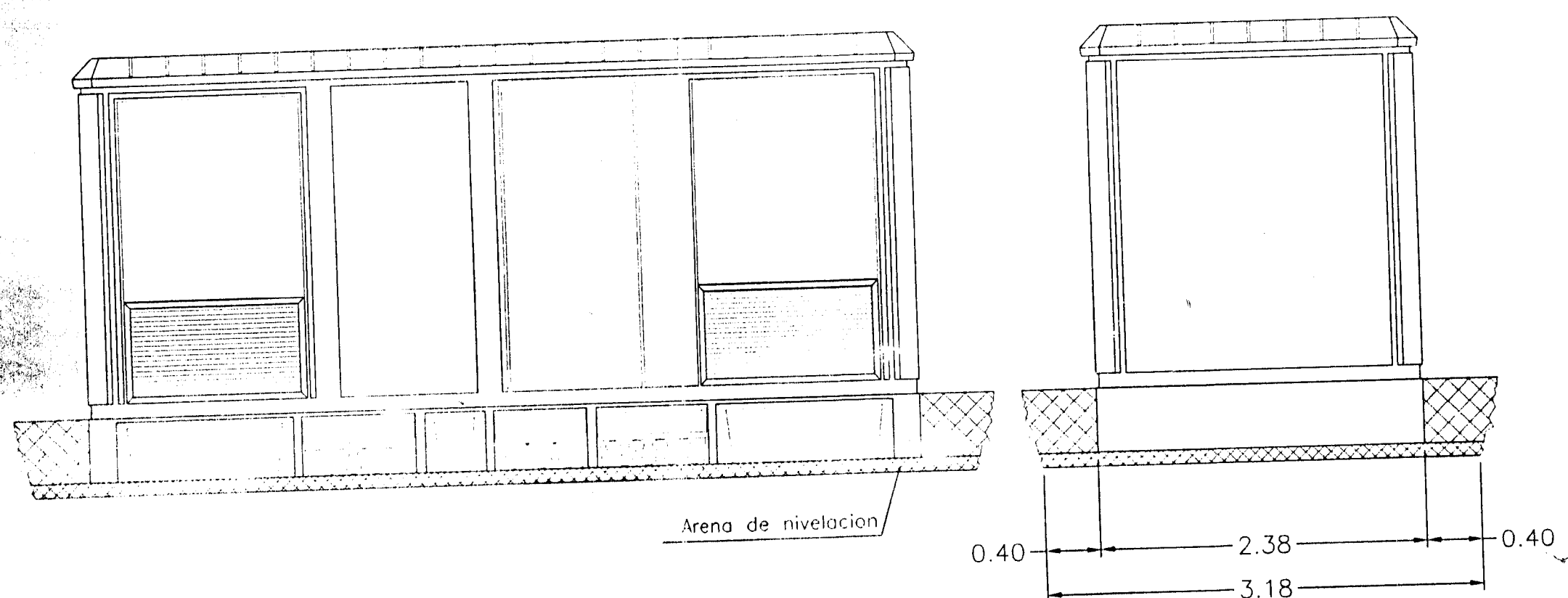

PFU-5+CGC-14-COSMOS / 2L+1P AMPLIABLE / BT:8
AISLAMIENTO PLENO SF6 / NI-50.42.11

VISTA INTERIOR

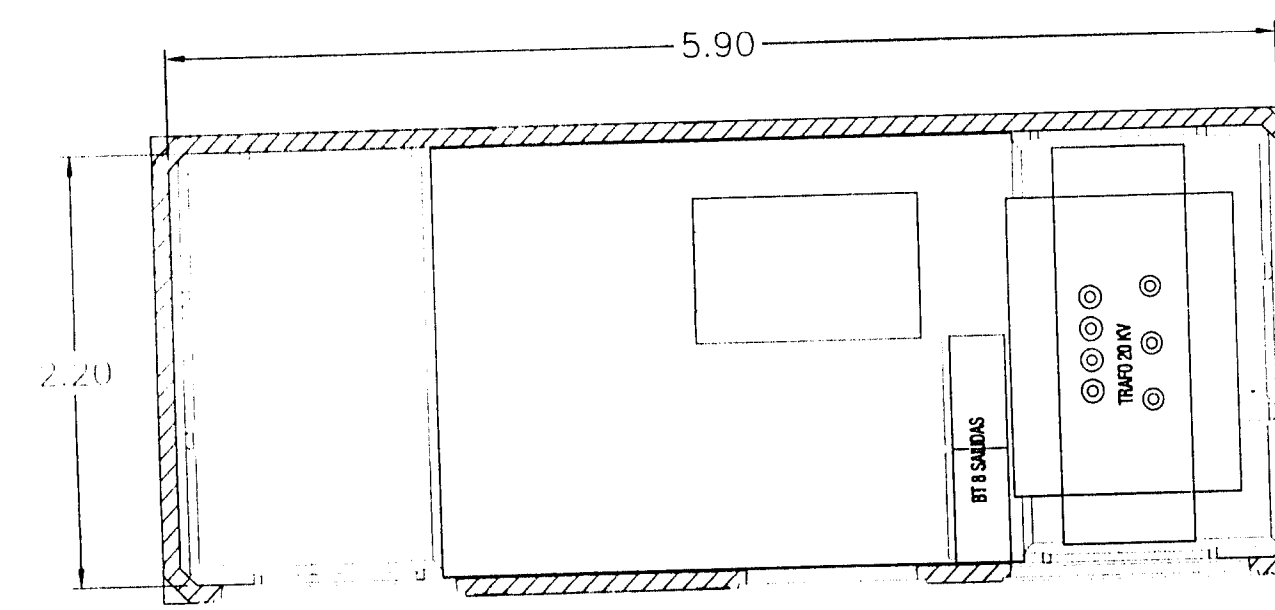
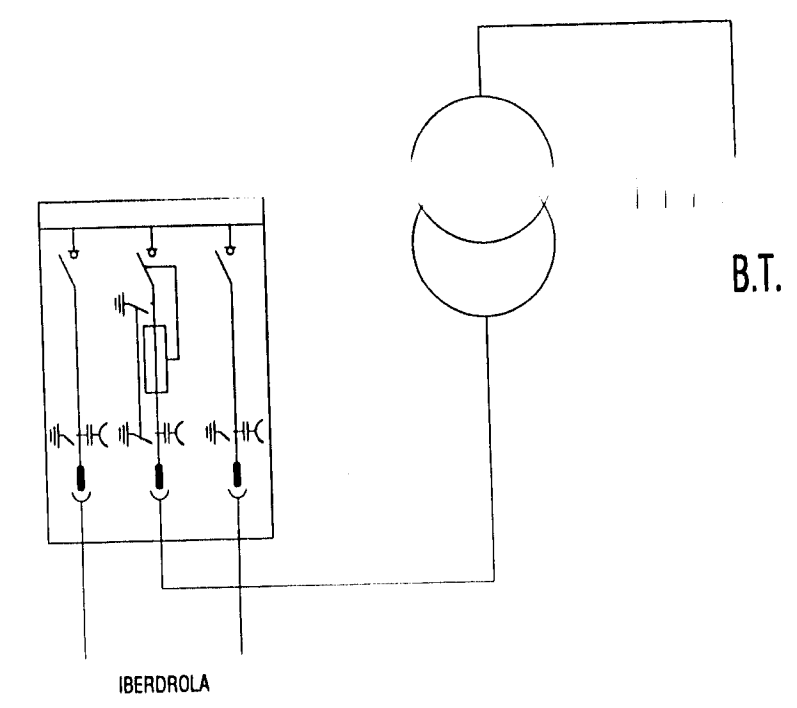
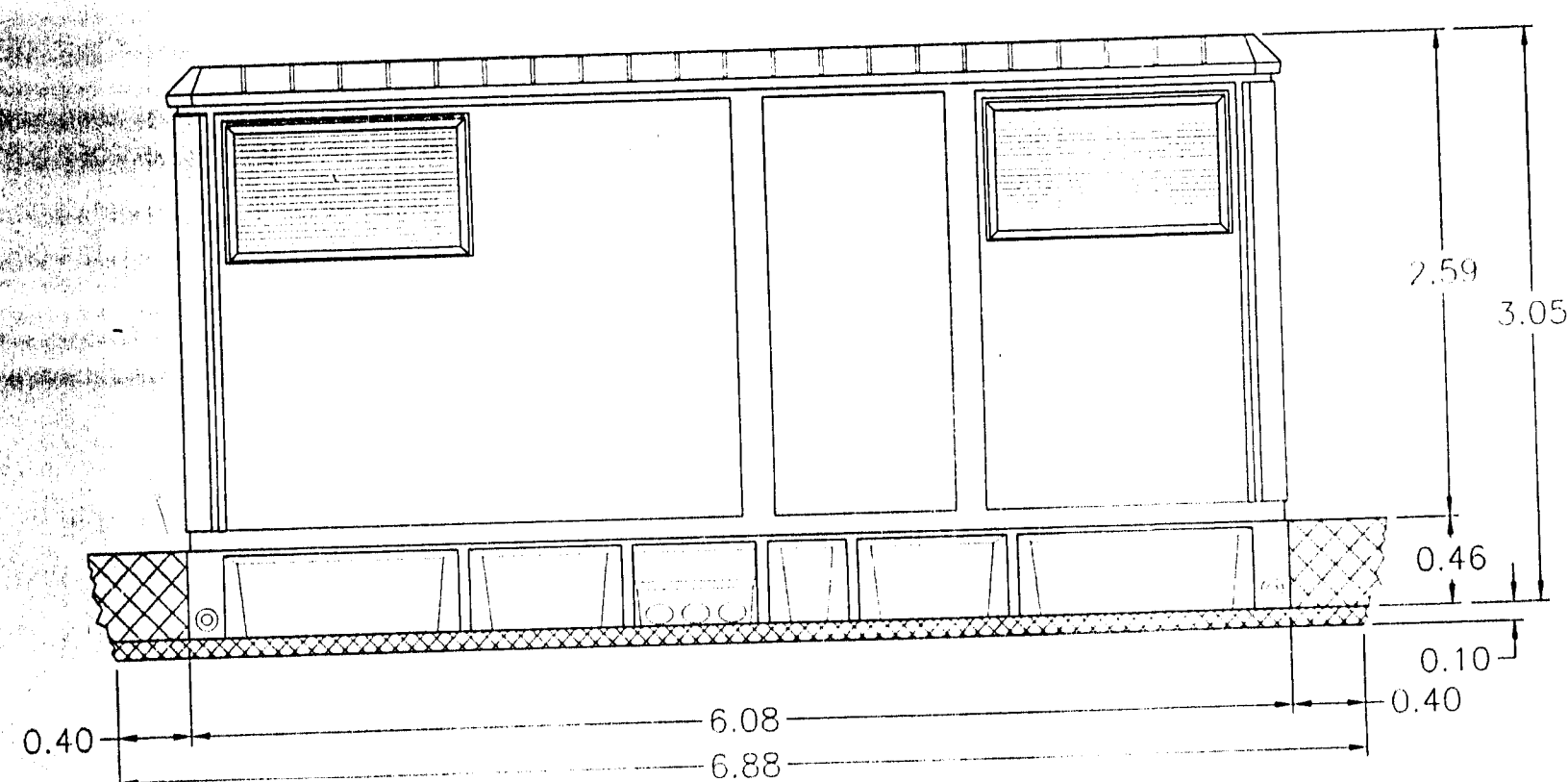
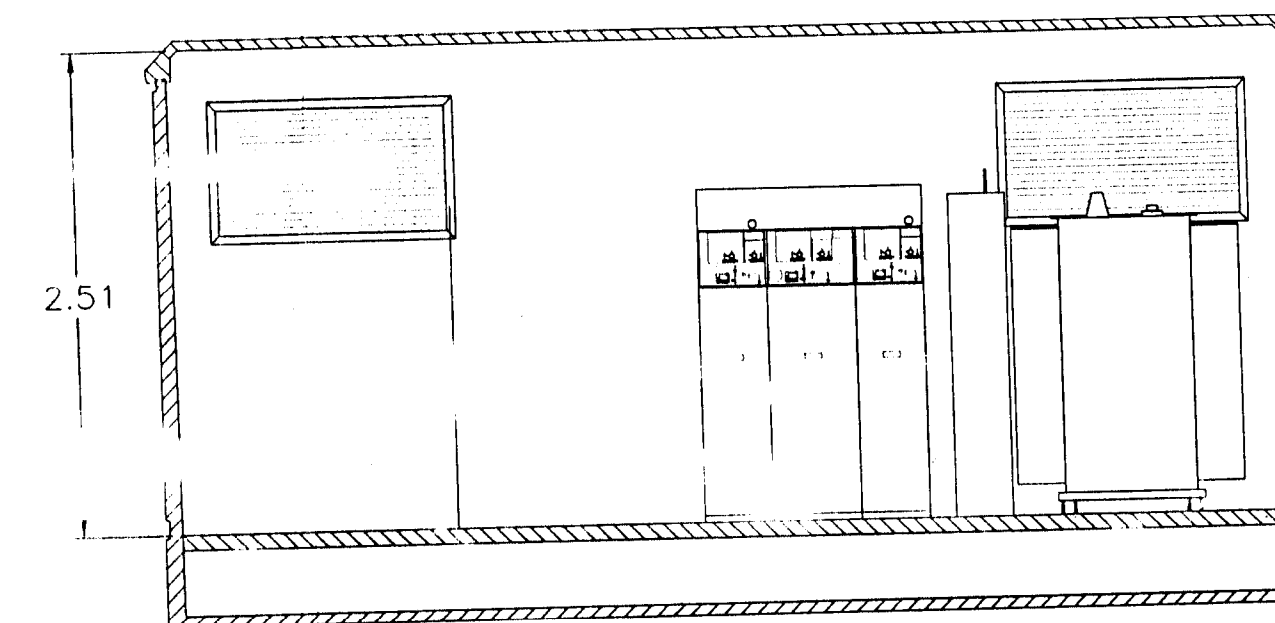

DIMENSIONES DE LA EXCAVACION
6.88m. ancho x 3.18 m. fondo x 0.56 m. profund.

VISTA EXTERIOR

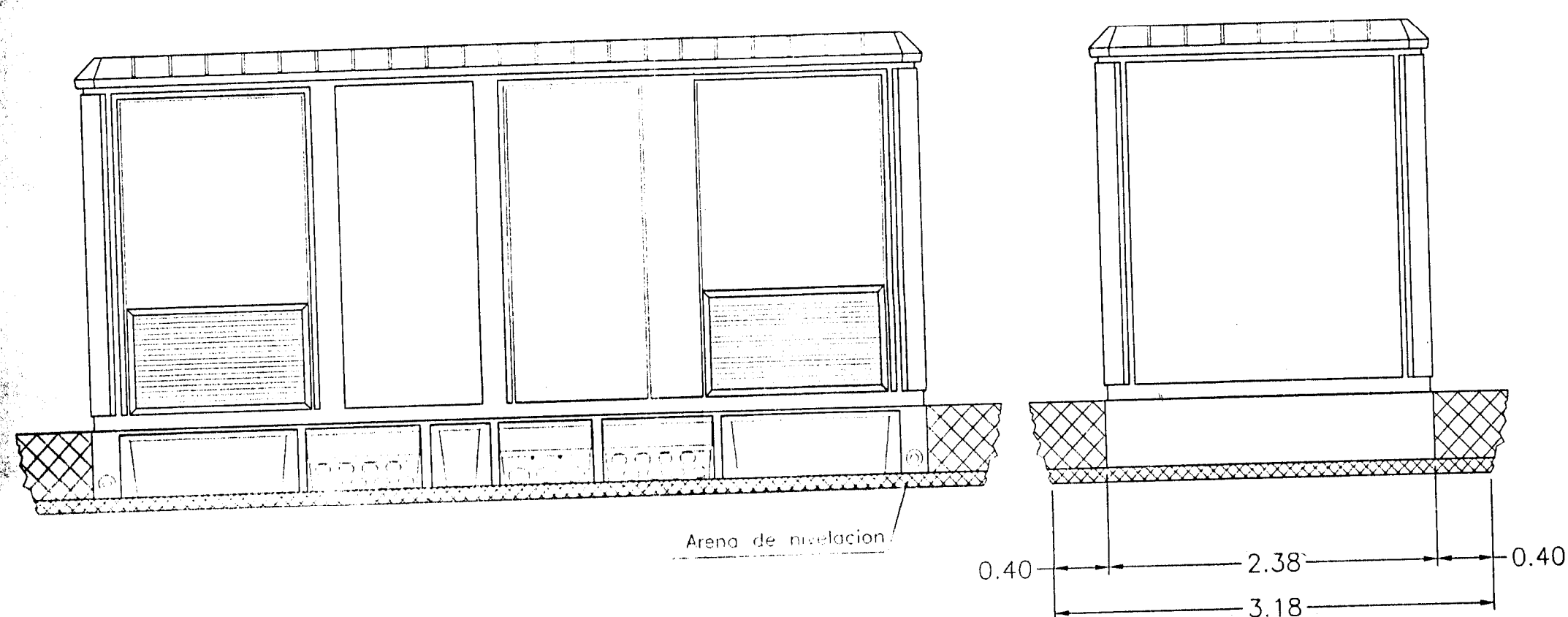

PFU-5+CGC-14-COSMOS / 2L+2PT:8+8
AISLAMIENTO PLENO SF6 / NI-50.42.11

VISTA INTERIOR

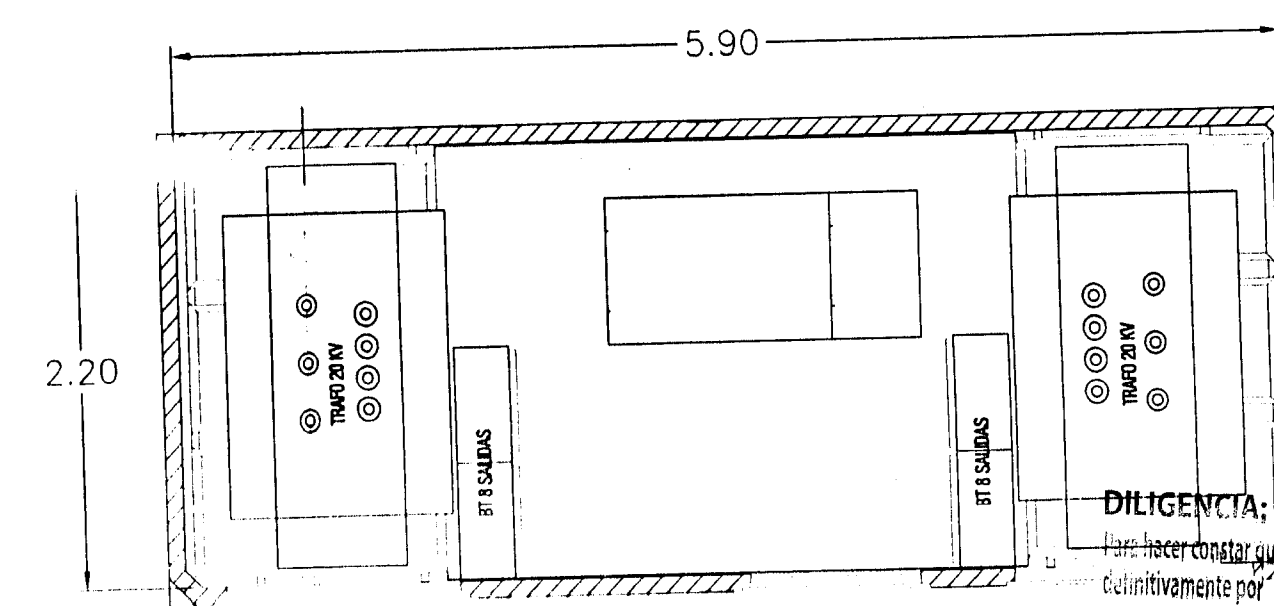
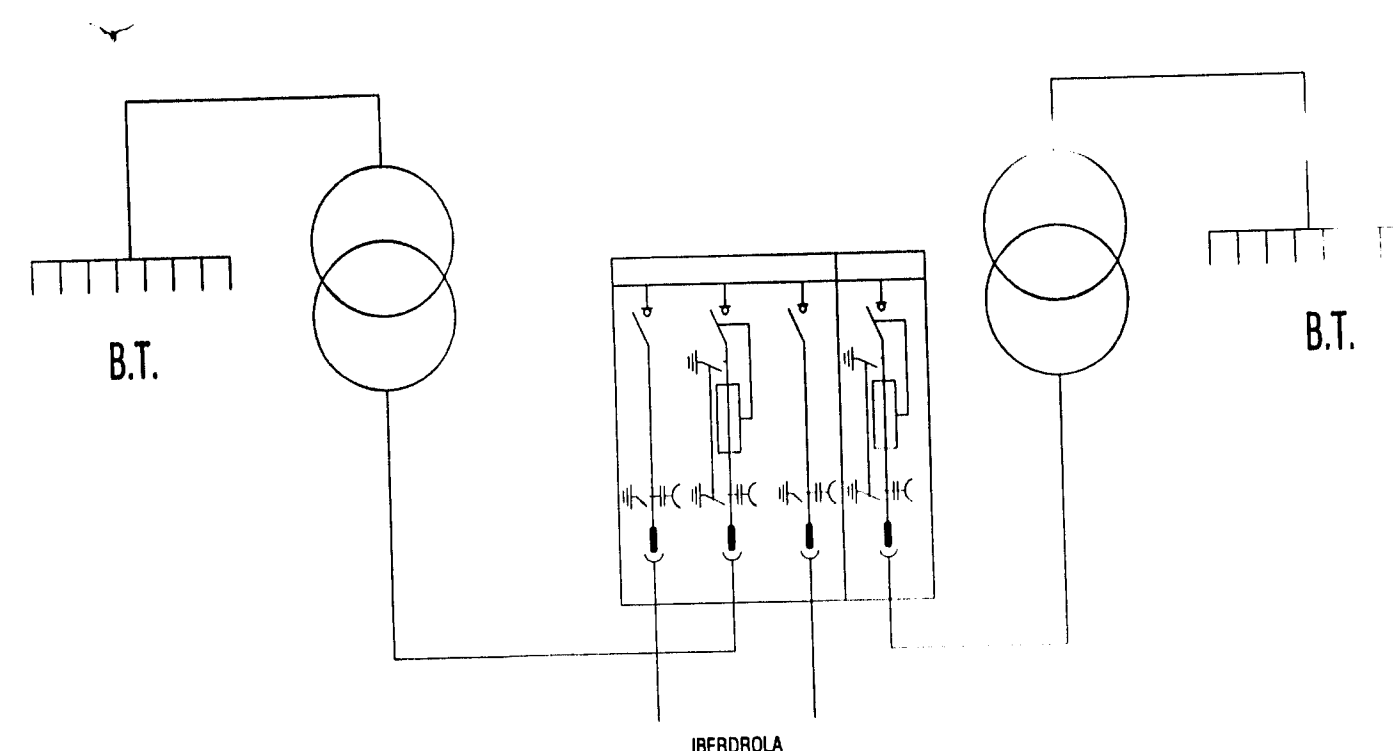
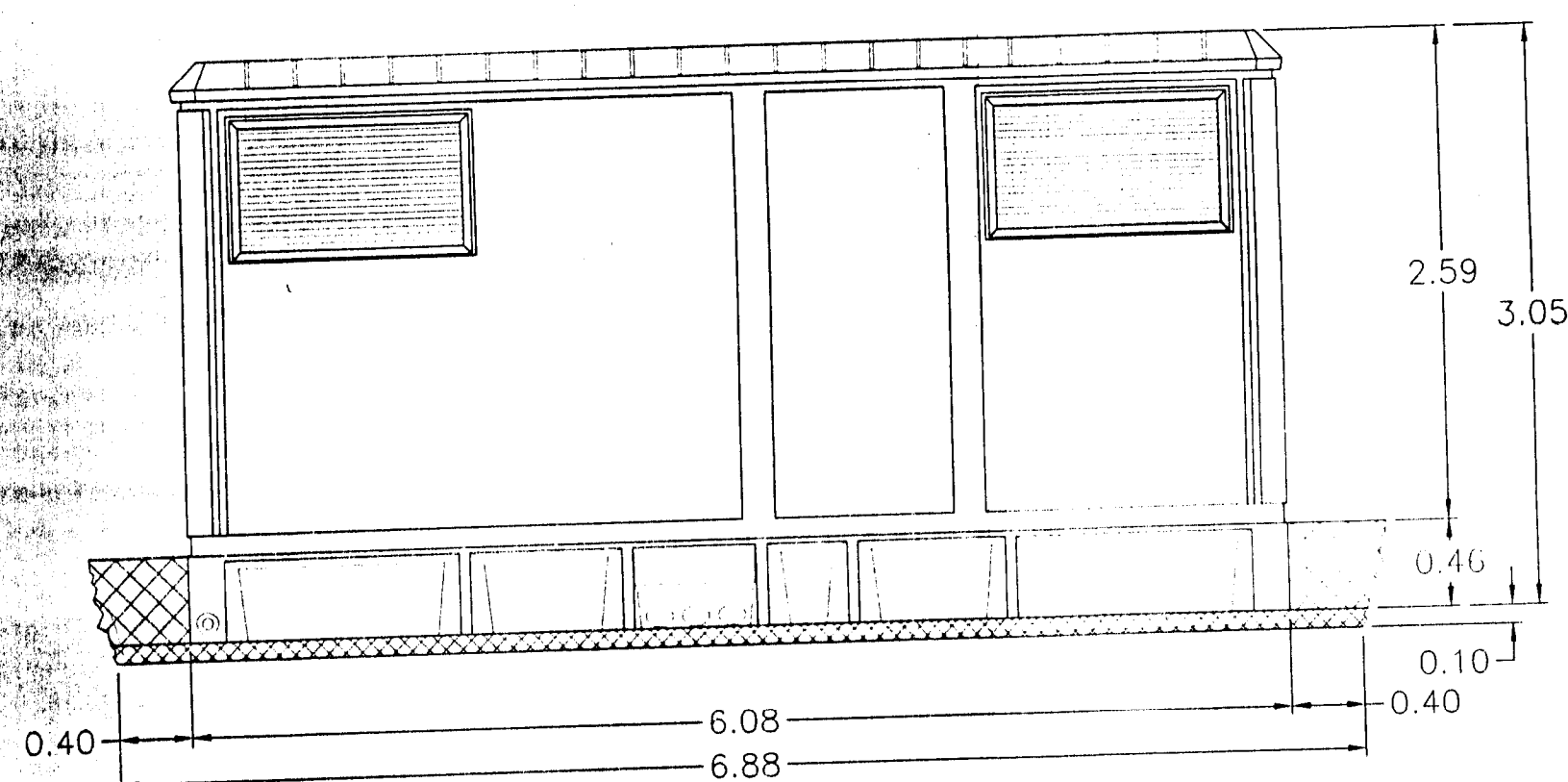
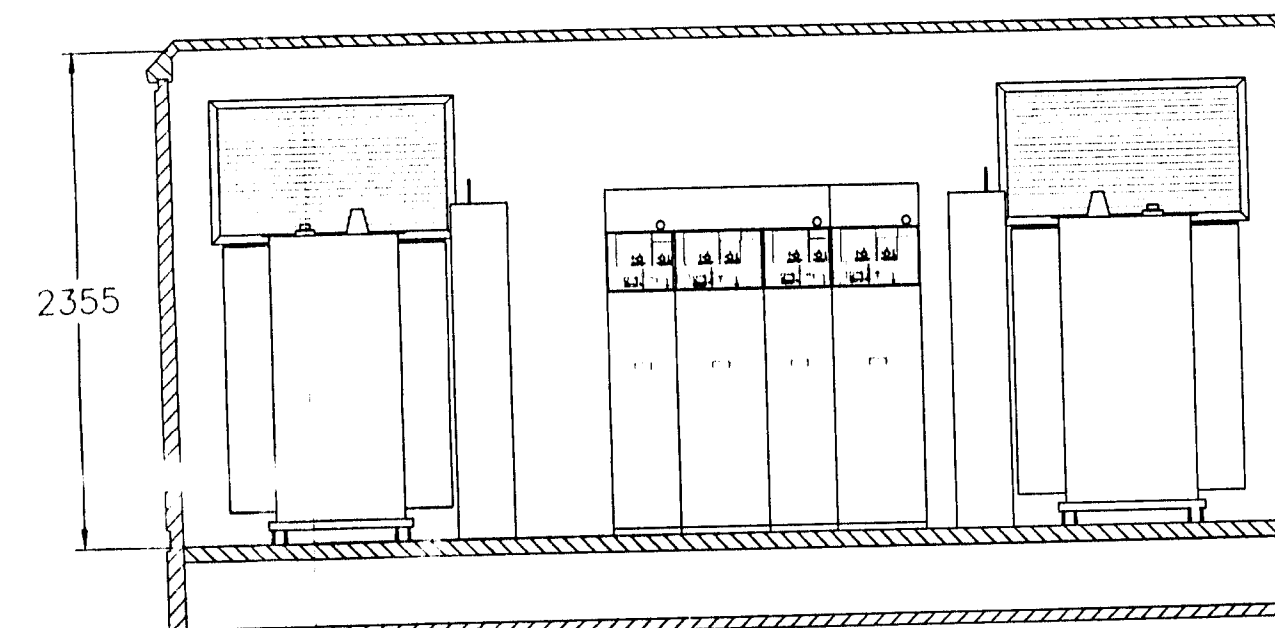

DILIGENCIA:
Para hacer constar que el presente documento, ha sido aprobado
definitivamente por el pleno de
En fecha 21 de MARZO de 2005
En el Hotel del Palancar, a 23 de AJOBAC de 2005
EJECUTA SECRETARIA,
AYUNTAMIENTO
PALANCAR

